

# Mt Adams Ranger Station

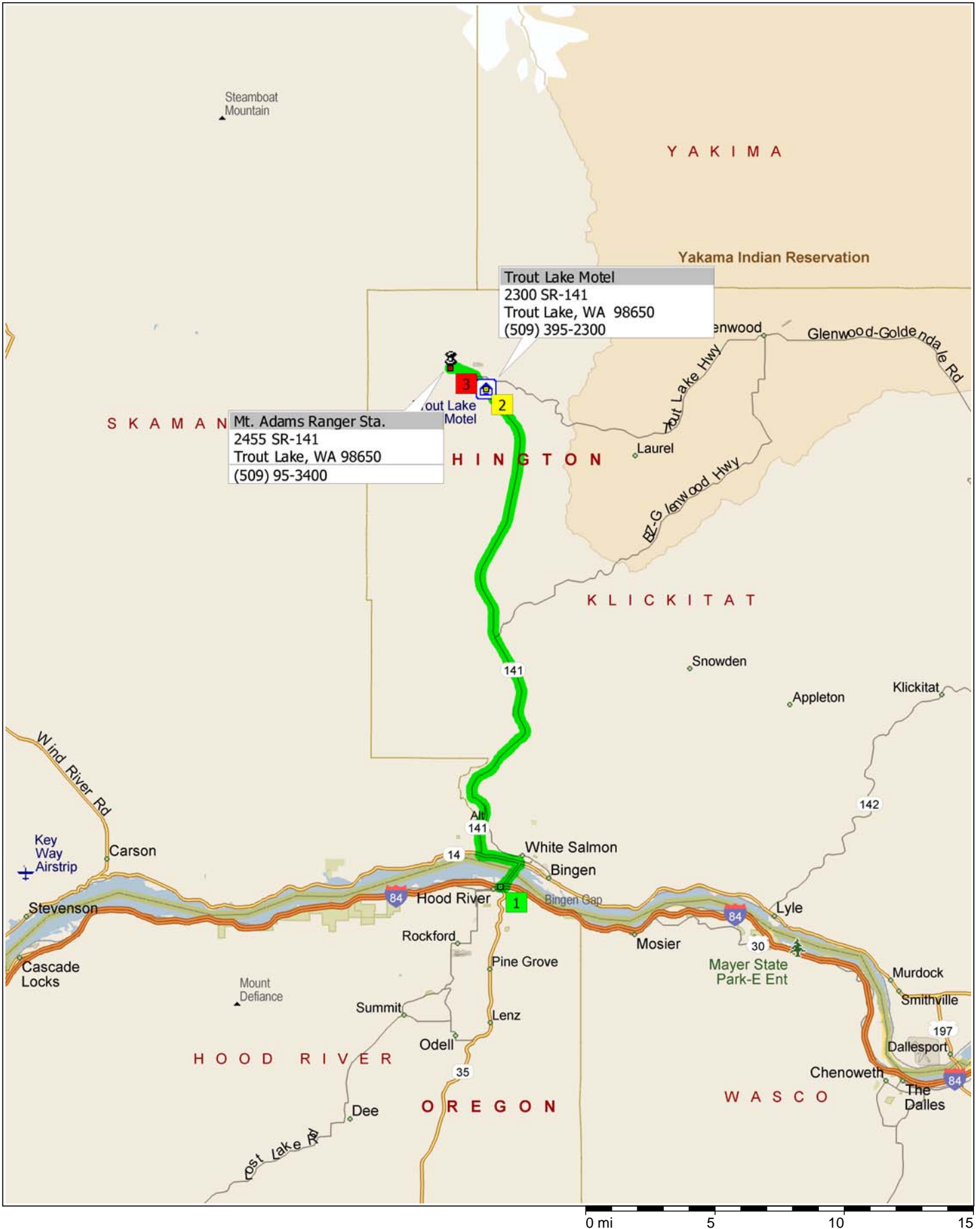

# Mt Adams Ranger Station

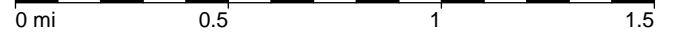
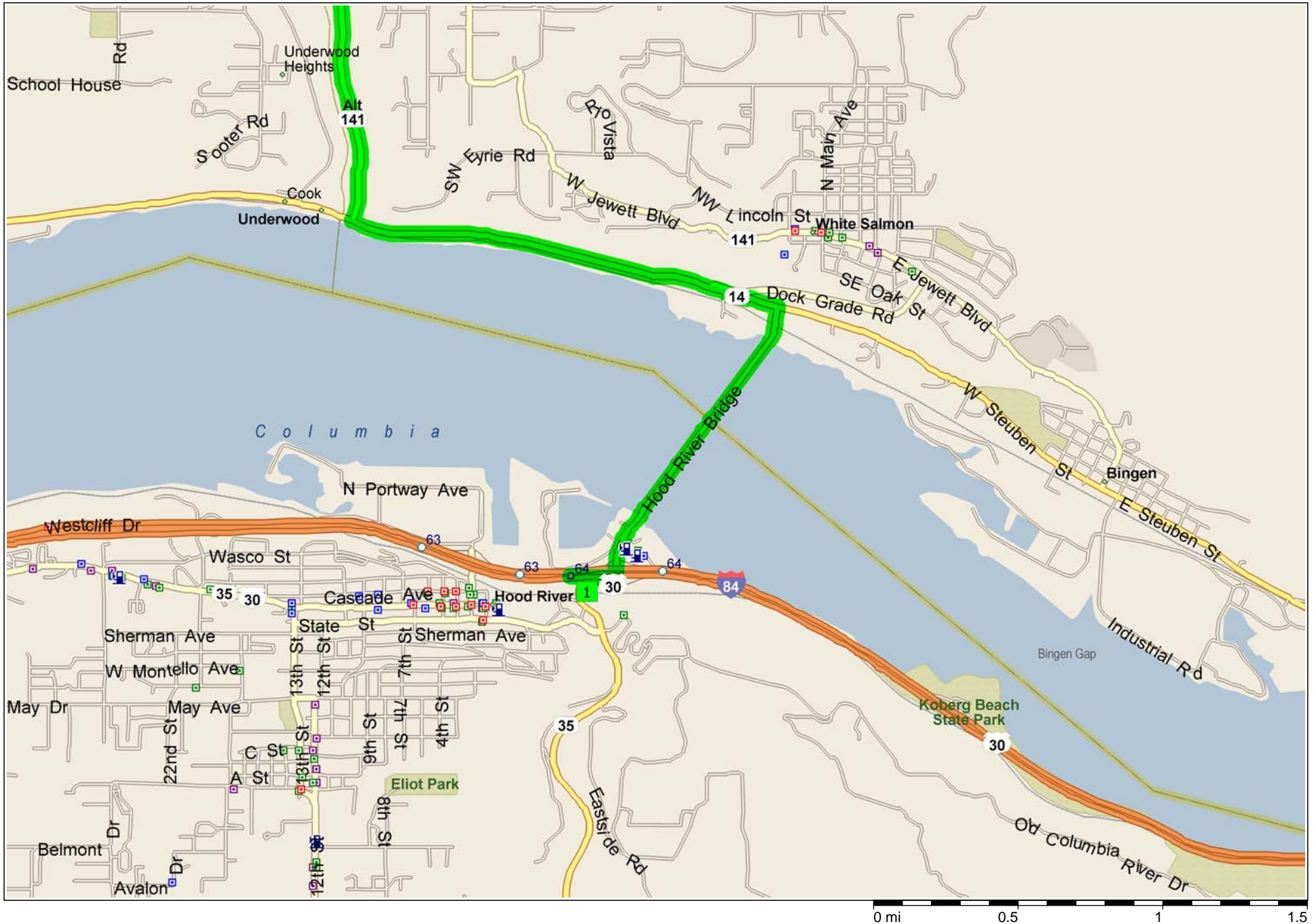

# Mt Adams Ranger Station

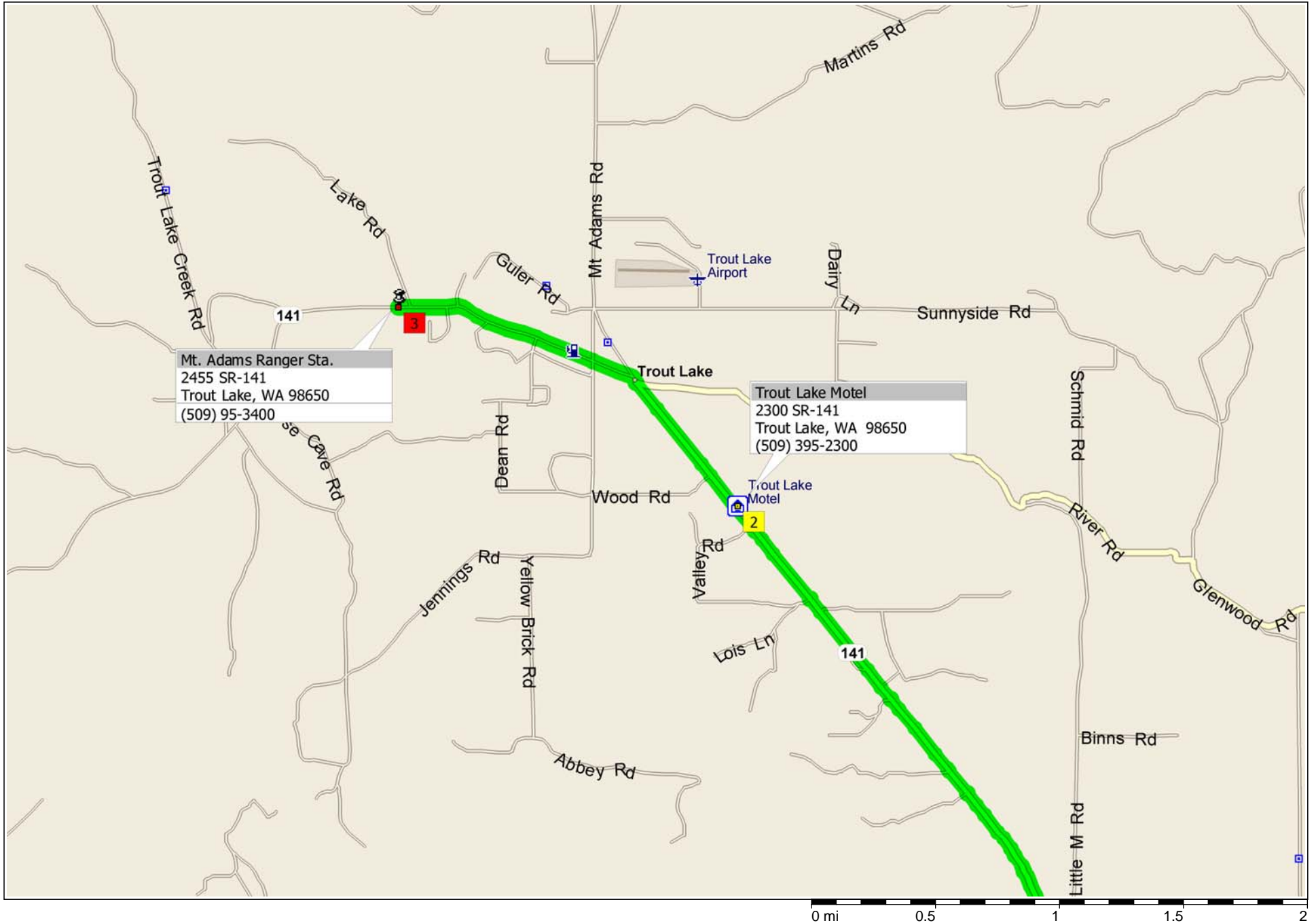

Mt. Adams Ranger Sta.  
2455 SR-141  
Trout Lake, WA 98650  
(509) 95-3400

Trout Lake Motel  
2300 SR-141  
Trout Lake, WA 98650  
(509) 395-2300

# Mt Adams Ranger Station

25.0 miles; 40 minutes



9:00 AM	0.0 mi	<b>1</b> Depart 64 on Ramp (East) for 0.2 mi towards OR-35 / Mt. Hood Hwy / White Salmon / Govt. Camp
9:00 AM	0.2 mi	Turn LEFT (North) onto US-30 [Button Bridge Rd] for 120 yds
9:00 AM	0.2 mi	Road name changes to Hood River Bridge for 1.1 mi
9:01 AM	0.8 mi	Entering Washington
9:01 AM	1.3 mi	Turn LEFT (West) onto SR-14 for 1.5 mi
9:03 AM	2.8 mi	Turn RIGHT (North) onto SR-141 Alt for 2.2 mi
9:07 AM	5.0 mi	Bear LEFT (North-West) onto SR-141 for 18.3 mi
9:37 AM	23.3 mi	<b>2</b> At Trout Lake Motel [2300 SR-141, Trout Lake, WA 98650, (509) 395-2300], stay on SR-141 (North-West) for 1.7 mi
9:40 AM	25.0 mi	<b>3</b> Arrive Mt. Adams Ranger Sta. [2455 SR-141, Tro... Lake, WA 98650]